

Trombone

Bodas do Cordeiro

Letra e Música:

Mike Michael e Kunert Deps

Arranjo:

Janne Gonçalves

$\text{♩} = 72$

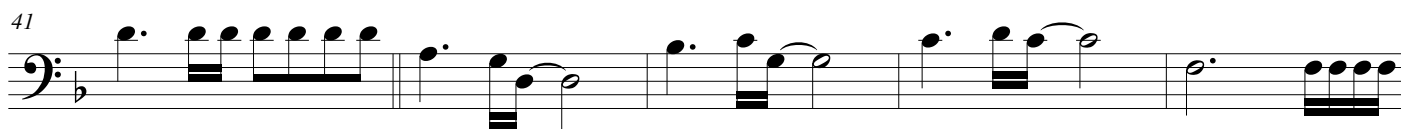
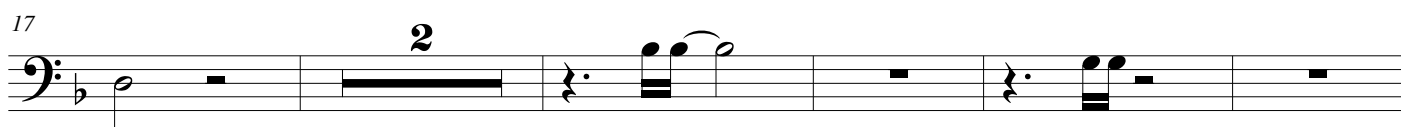
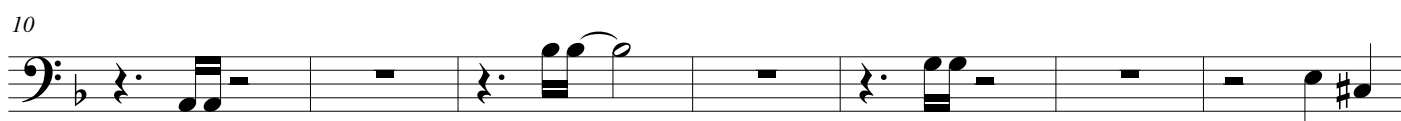

[illegible]

66

[illegible]

82

82

88

Example 10-10

92